

Approved Plan  
Dt: 12/7/05  
1/2  
CMDA (B) No. 1  
C.No. Bel/2693/05  
Asst.  
Serrinity  
AP. 15/10/05  
D.P.

SHEET No. 1

PLAN SHOWING THE PROPOSED RESIDENTIAL BUILDING AT OLD DOOR NO 20/21, NEW DOOR NO 12/10, SIVAGANGA ROAD, NUNGAMBAKKAM, CHENNAI. R.S NO 532/18 & 532/25, BLOCK NO 29, ZONE V, COR. DIV NO 78, EGMORE - NUNGAMBAKKAM TALUK.

OFFICE COPY  
Planning Permit No. B/S/12/315-1/3/05  
**APPROVED**  
SUBJECT TO THE CONDITIONS IN THIS OFFICE LETTER  
No. Bel/2693/05 Dt. 12/7/05  
FOR MEMBER SECRETARY  
CHENNAI  
DEVELOPMENT AUTHORITY,  
CHENNAI - 600 028.

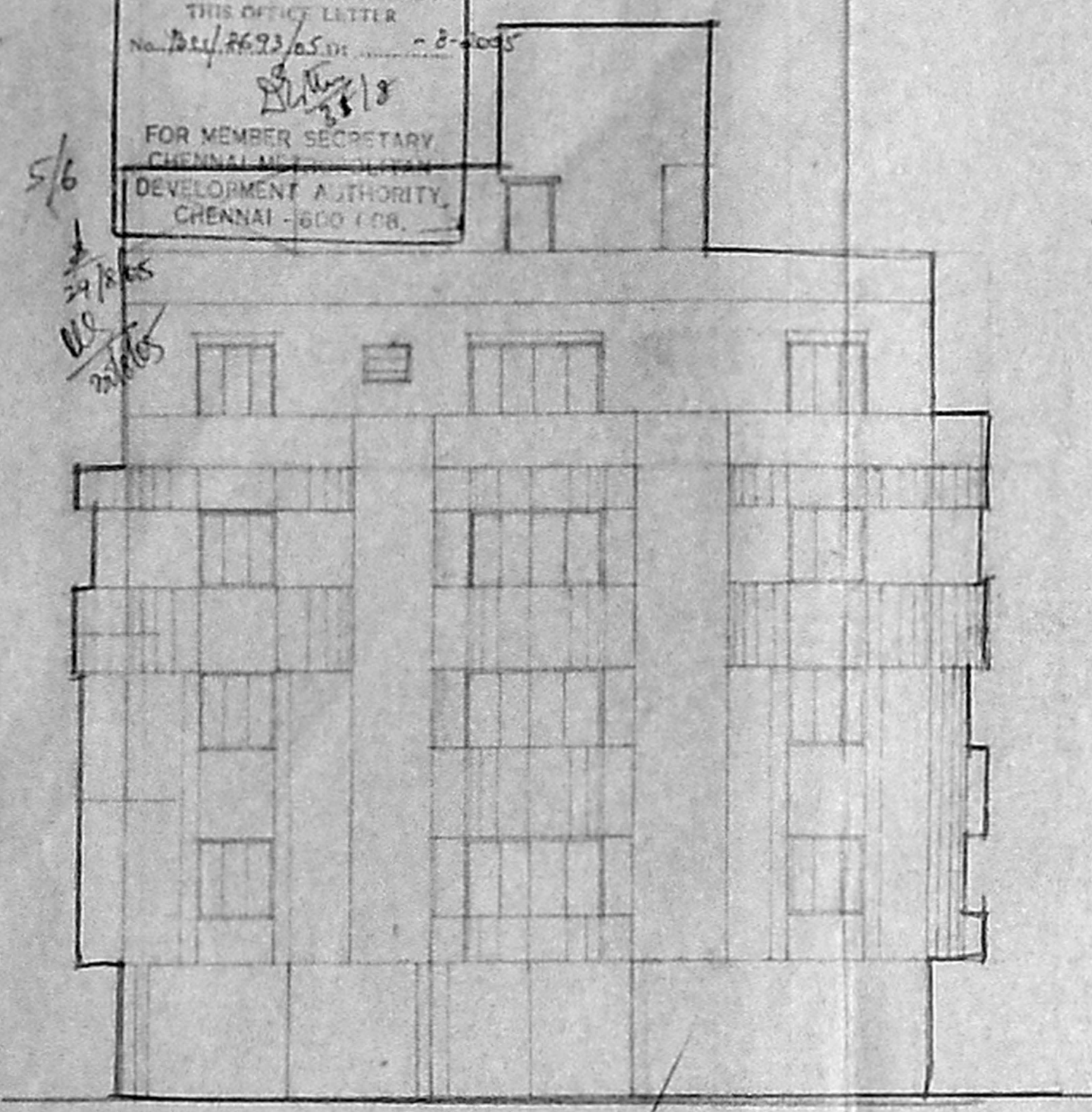

ELEVATION

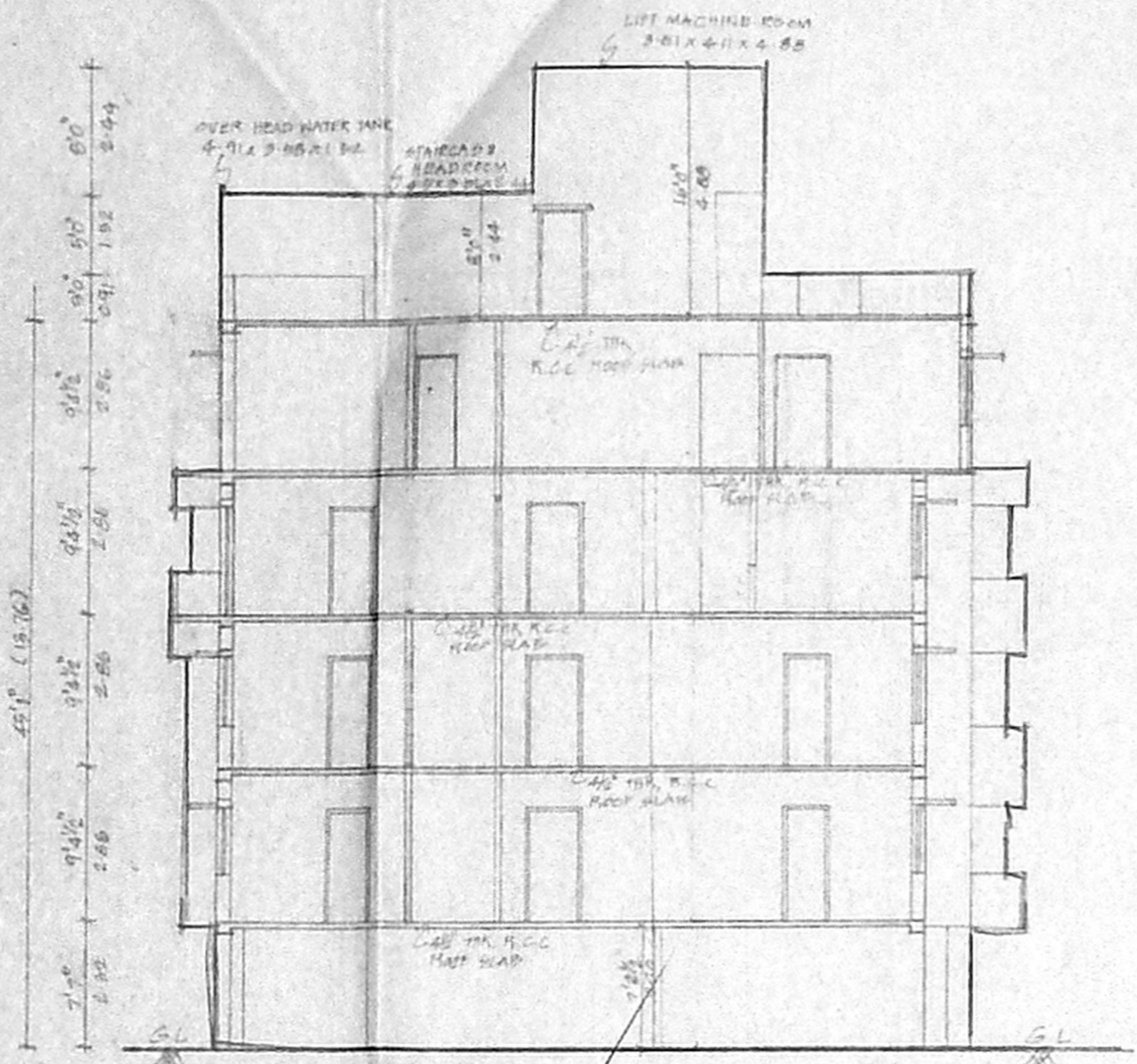

SECTION AT A-A

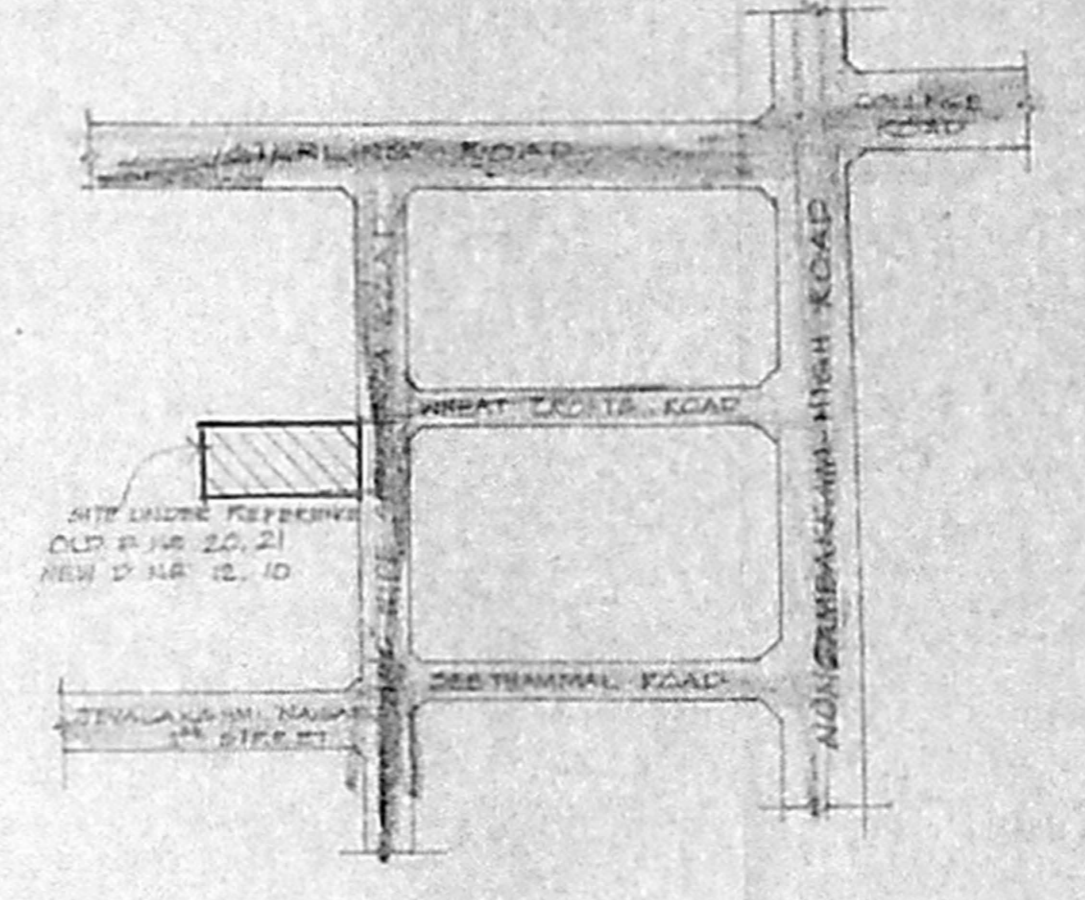

KEY PLAN  
(NOT TO SCALE)

AREA STATEMENT

PLOT EXTENT	750.56 sq
STILT FLOOR	26.17 sq
FIRST FLOOR	290.36 sq
SECOND FLOOR	290.36 sq
THIRD FLOOR	306.04 sq
FOURTH FLOOR	181.66 sq
TOTAL BUILT UP AREA	1097.57 sq
PLOT COVERAGE	40.71 %
F.S.I	1.46

SCHEDULE OF JOINERY

M0	MAIN DOOR	1.07 X 2.13
D1	DOOR	0.91 X 2.13
D2	DOOR	0.76 X 2.13
FD1	FRENCH DOOR	2.16 X 2.13
FD2	FRENCH DOOR	1.92 X 2.13
W1	WINDOW	2.13 X 1.37
W2	WINDOW	1.52 X 1.97
W3	WINDOW	1.22 X 1.37
W4	WINDOW	0.61 X 1.37
V	VENTILATOR	1.22 X 0.61
VI	VENTILATOR	0.91 X 0.61

COLOUR INDEX

- SITE BOUNDARY
- PROPOSED
- ROAD

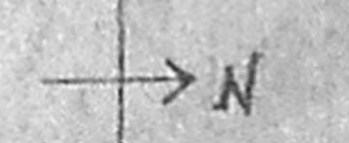

SCALE 1/80 (1/100)

100.5 X 74.5

For Vishranthi Homes Private Limited  
Managing Director

OWNER

Er. K. SELVAM,  
B.E (CIVIL), A.E. (CENIT), AIV,  
CHARTERED ENGINEER & ARCHITECT,  
CLASS - III, 10, SIVAGANGA  
ROAD, SIVAGANGA, EGMORE,  
CHENNAI - 600 037.  
PHONE NO. 2420300  
CELL NO. 9841382050

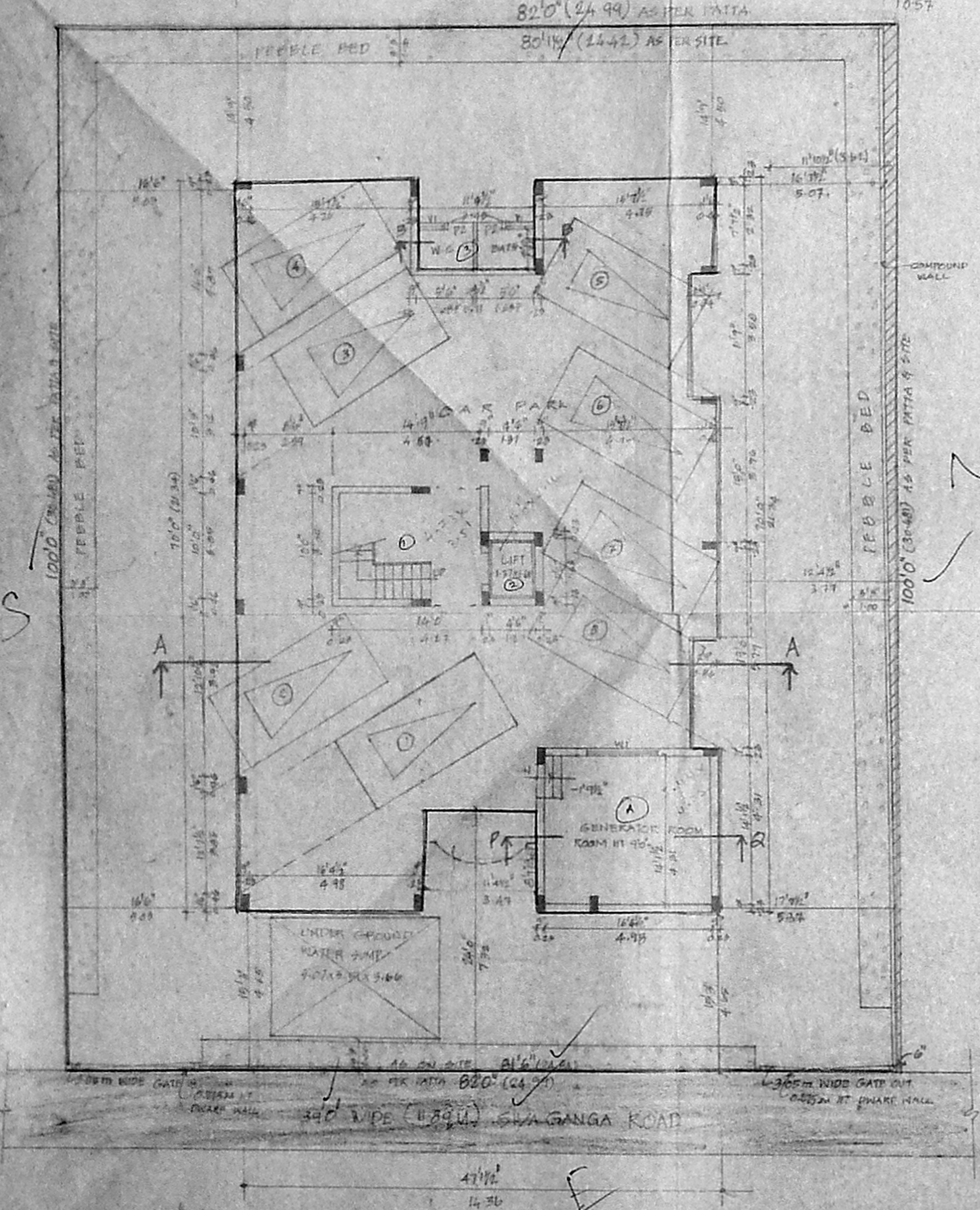

STILT FLOOR / GROUND FLOOR PLAN / SITE PLAN

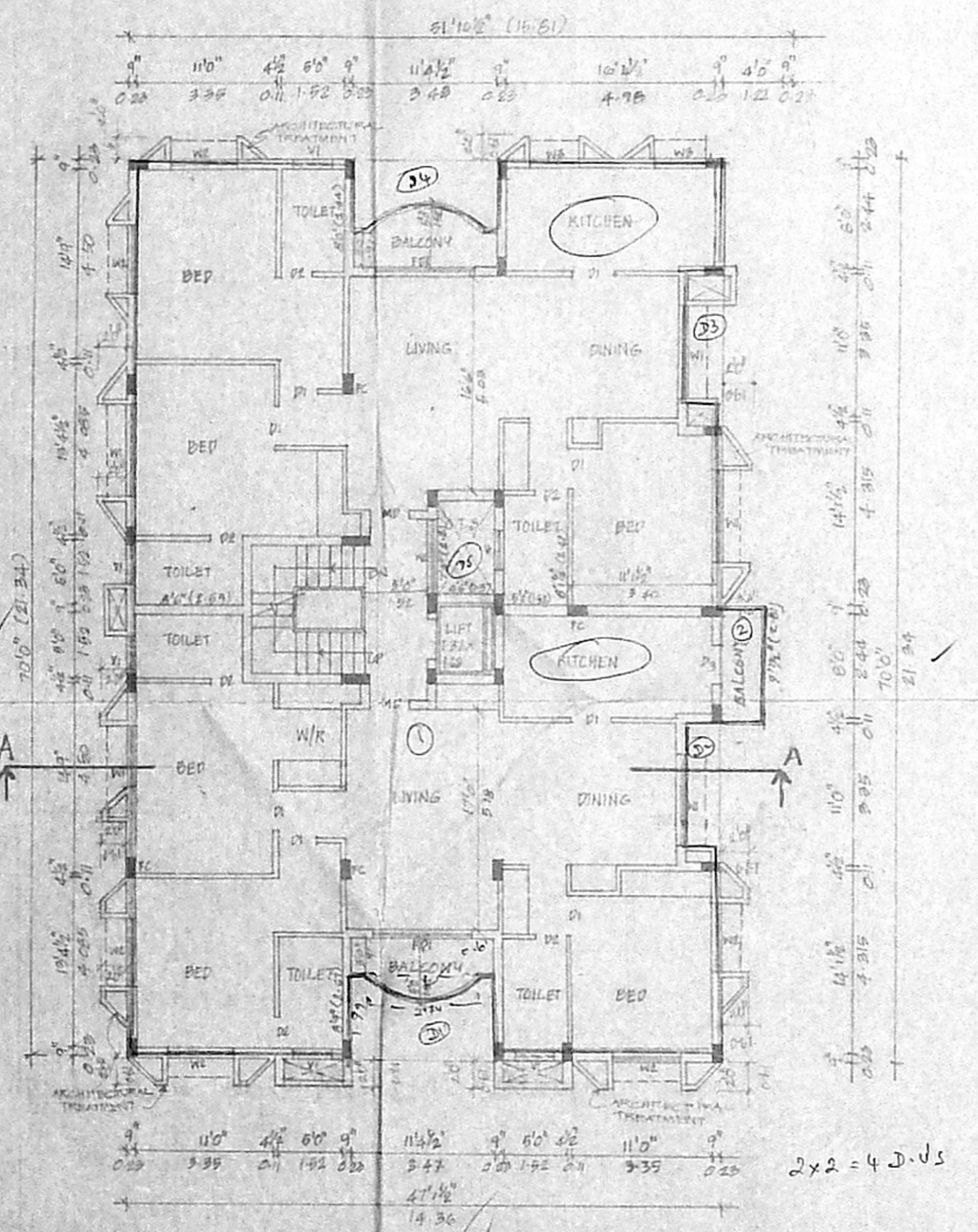

TYPICAL FLOOR PLAN  
(1<sup>st</sup> & 2<sup>nd</sup> FLOOR PLAN)

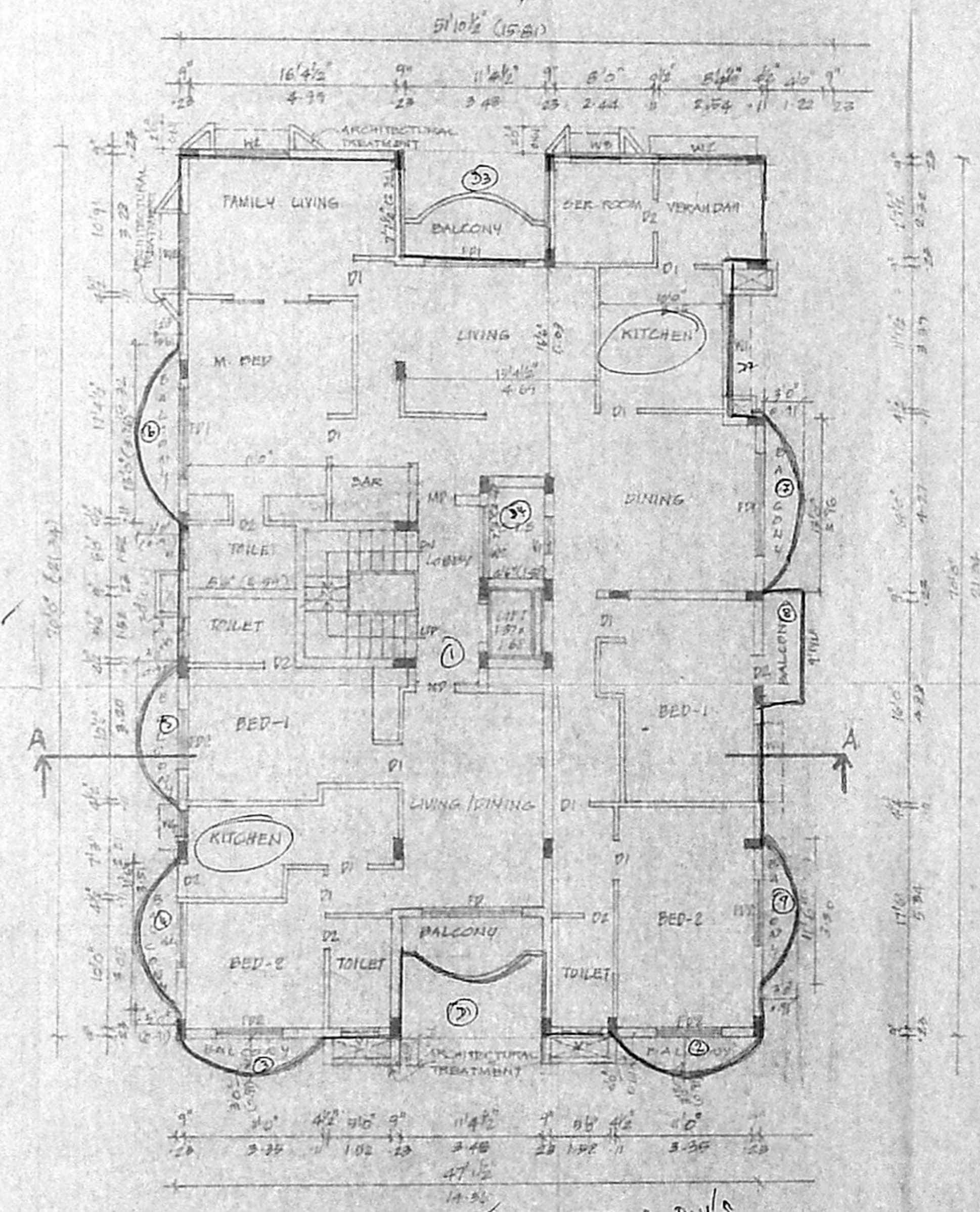

THIRD FLOOR PLAN

Panel 7 D.V.S

OFFICE COPY

Planning Permit No. B/24-D7/315-B/B/2008  
**APPROVED**  
 SUBJECT TO THE CONDITIONS IN  
 TERMS OF OFFICE LETTER  
 B/2/8643/05  
 FOR MEASUREMENT BEAM 15'x16'  
 CHENNAI METRO CITIES  
 DEVELOPMENT AUTHORITY  
 CHENNAI - 600 005.

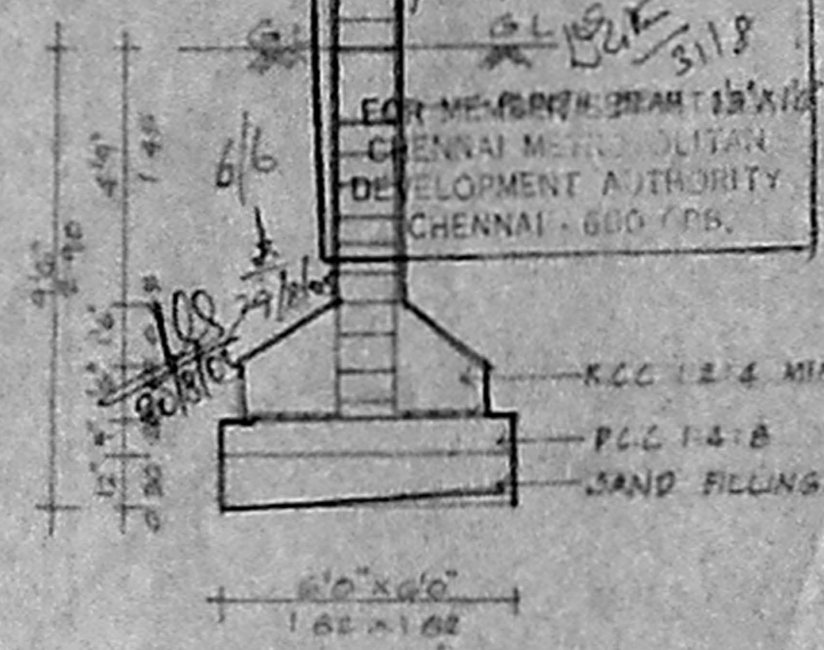

FOUNDATION DETAIL

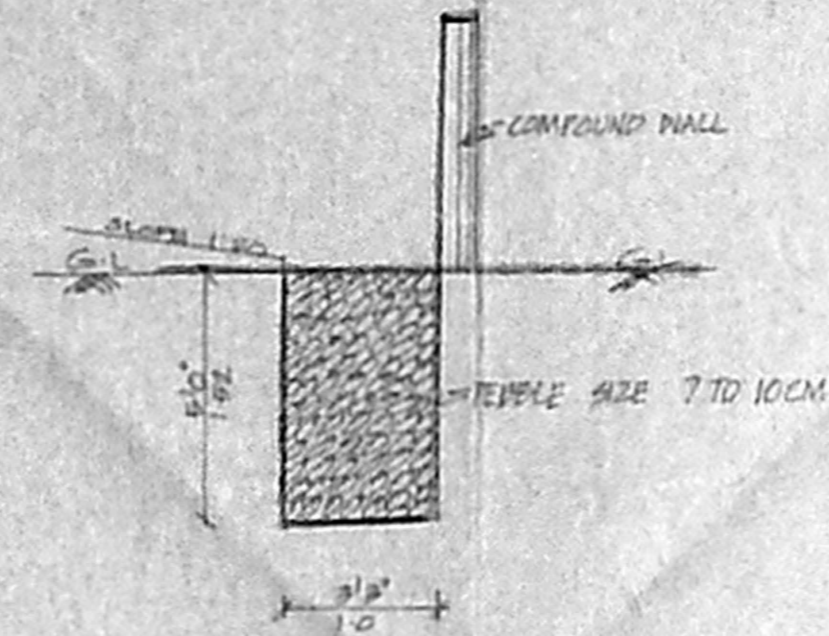

SECTION OF PEBBLE BED

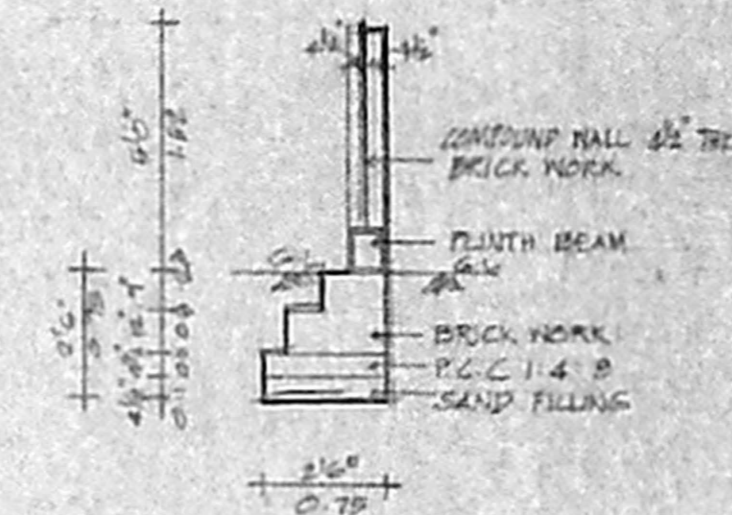

SECTION OF COMPOUND WALL

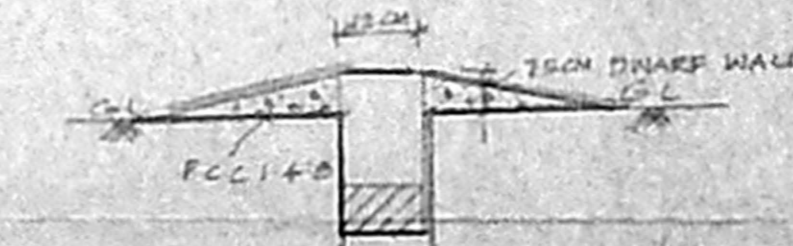

DETAILS OF DWARF WALL

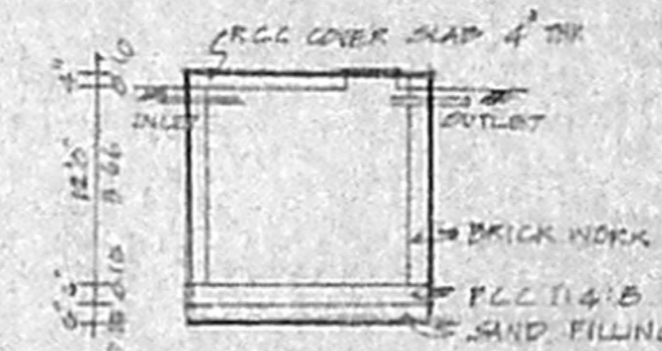

SECTION OF SUMP

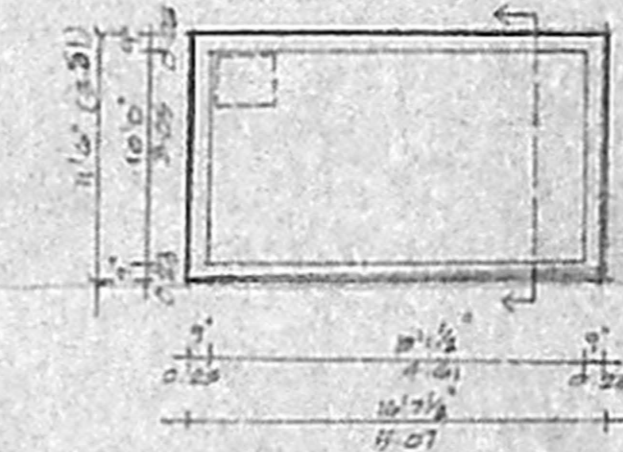

PLAN OF SUMP

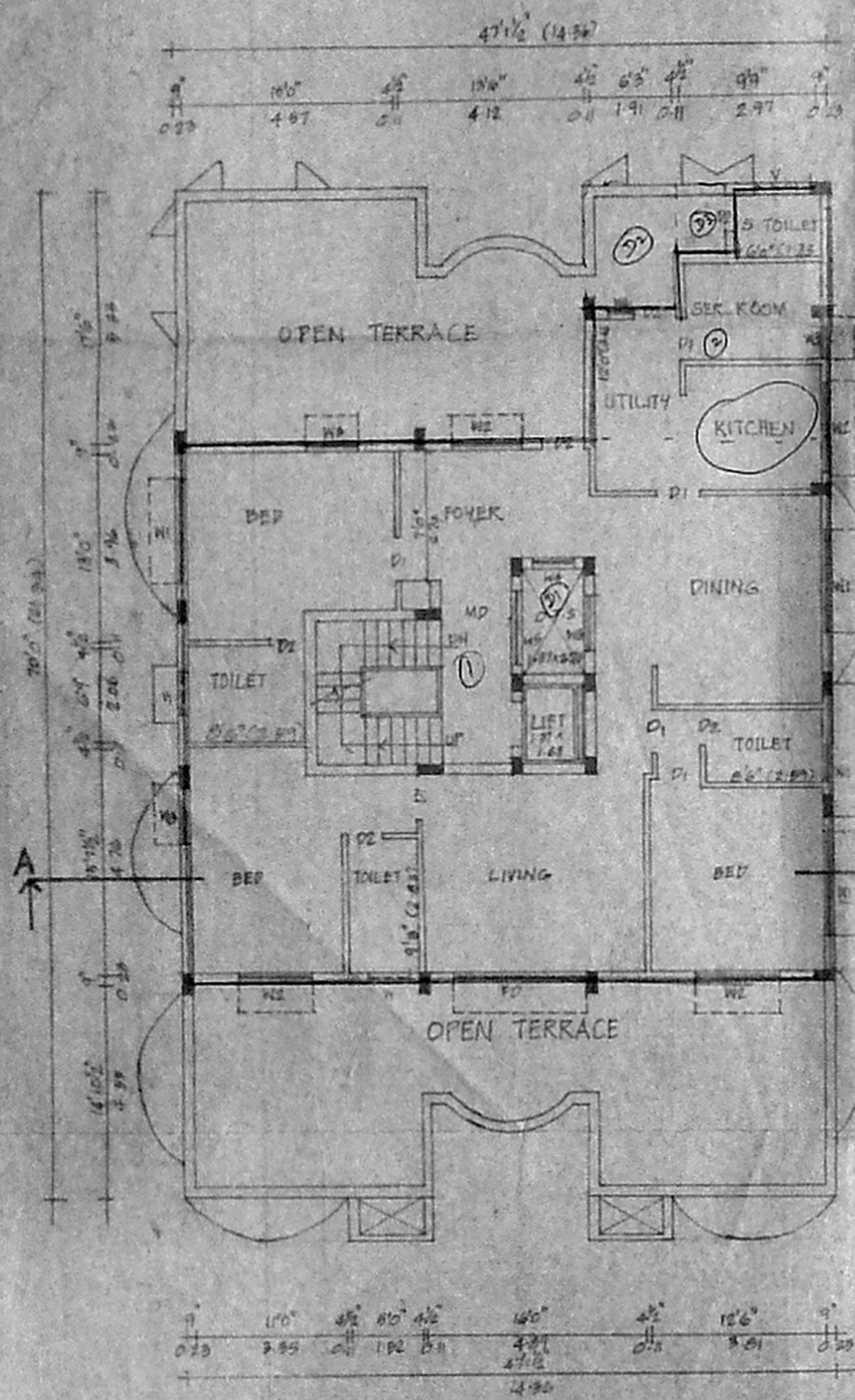

FOURTH FLOOR PLAN

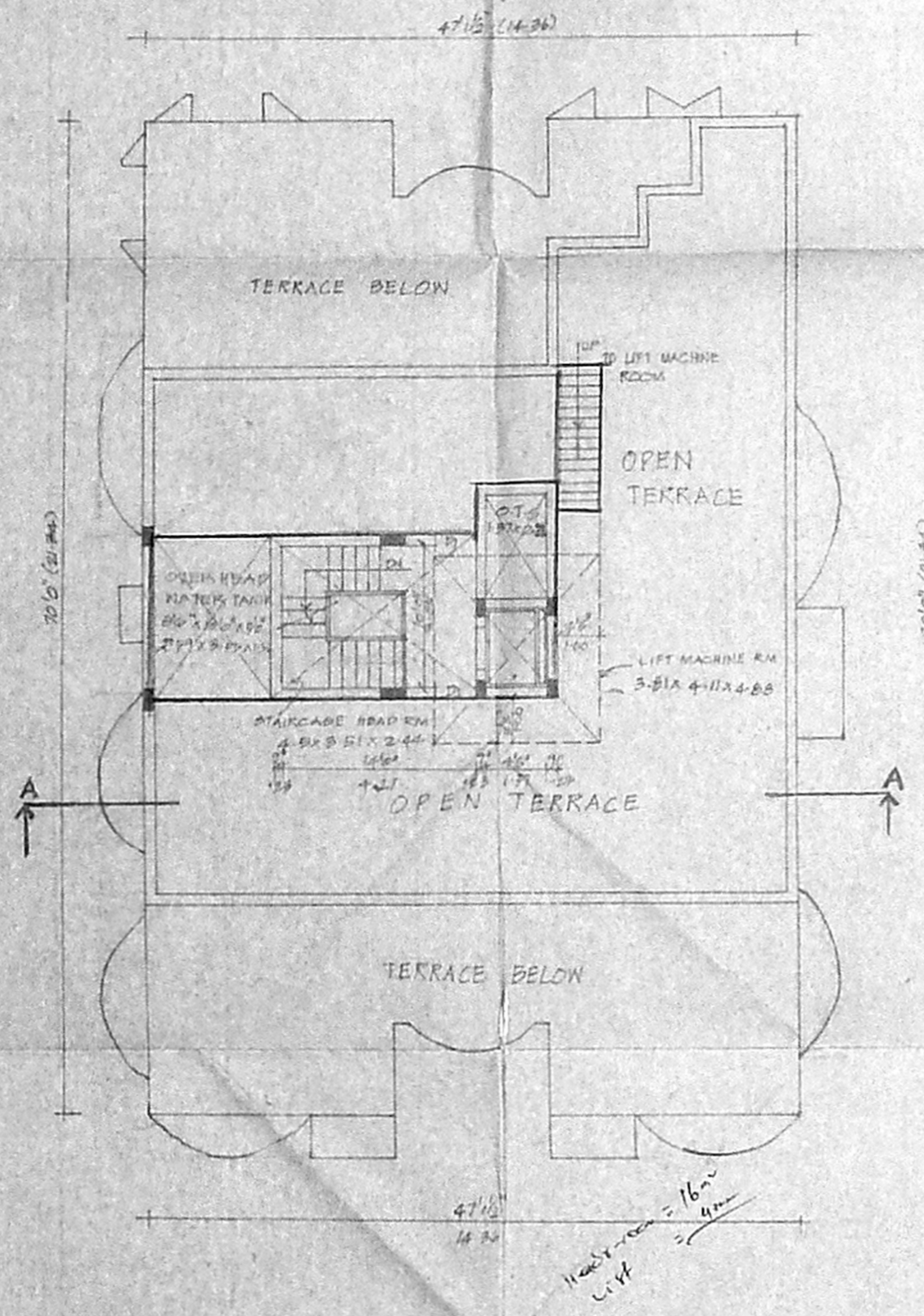

TERRACE FLOOR PLAN

Revised Plan  
 Date: 12/7/05 2/2  
 CMDA (B) - No. 1  
 C No. Bcl/8693/05  
 Ass:  
 Scrutiny  
 P. A.  
 14/12/05  
 D.P.

SHEET No. 2

PLAN SHOWING THE PROPOSED  
 RESIDENTIAL BUILDING AT  
 OLD DOOR No 20/21, NEW DOOR No 12/10,  
 SIVAGANGA ROAD, NUNGAMBAKKAM,  
 CHENNAI. R.S No 532/18 & 532/25  
 BLOCK No 29 ZONE V  
 COR DIV No 7B EGMORE-NUNGAMBA-  
 -KKAM TALUK

AREA STATEMENT

PLOT EXTENT	180.56 M <sup>2</sup>
STILT FLOOR	26.17 M <sup>2</sup>
FIRST FLOOR	290.36 M <sup>2</sup>
SECOND FLOOR	290.36 M <sup>2</sup>
THIRD FLOOR	305.06 M <sup>2</sup>
FOURTH FLOOR	134.64 M <sup>2</sup>
TOTAL BUILT UP AREA	1097.57 M <sup>2</sup>
PLOT COVERAGE	40.77%
F.S.I	1.46

SCHEDULE OF JOINERY

MD	MAIN DOOR	1.07 X 2.13
D1	DOOR	0.99 X 2.13
D2	DOOR	0.76 X 2.13
FD	FRENCH DOOR	2.13 X 2.13
FD1	FRENCH DOOR	1.52 X 2.13
W2	WINDOW	1.52 X 1.97
W1	WINDOW	2.13 X 1.97
W3	WINDOW	1.22 X 1.97
W4	WINDOW	0.61 X 1.97
V	VENTILATOR	1.22 X 0.61
V1	VENTILATOR	0.91 X 0.61

CLOUR INDEX

- == SITE BOUNDARY
- == PROPOSED
- == ROAD

SCALE: 1:100 (1"=80')

102.5 x 63.5

For Vishvanthi Homes Private Limited,  
 Managing Director

OWNER

ER. K. SWAMY  
 B.E (Civil), A.M.S.E., C.Eng(I), A.I.V.,  
 CHARTERED ENG. EST. & ARCHITECTS VALUE,  
 CLASS-I LIC. (SEE SURVEYOR),  
 Reg. No. 600/20-7-2006  
 DOOR No 11/26, 1st BLOCK,  
 NUNGAMBAKKAM, CHENNAI-600 032  
 (NEAR MGR ADARSH SCHOOL)  
 PHONE No. 26562050  
 CELL No. 9841282050

LICENSED SURVEYOR